PROJECT NO. - 13135

alley, williams, carmen & king, inc.
ENGINEERS, ARCHITECTS & SURVEYORS
740 chapel hill road
burlington, n.c. 27215
p.o. box 1179
336/226-5534
Firm's Engineering License No. F-0203

TOWN OF YANCEYVILLE

PROPOSED FIRE STATION ADDITION EXHIBIT MAP

YANCEYVILLE , N.C.

SCALE : 1" = 40' | DATE : 1/7/14 | DWG. BY WDF

SHEET NO. : 1 OF 1

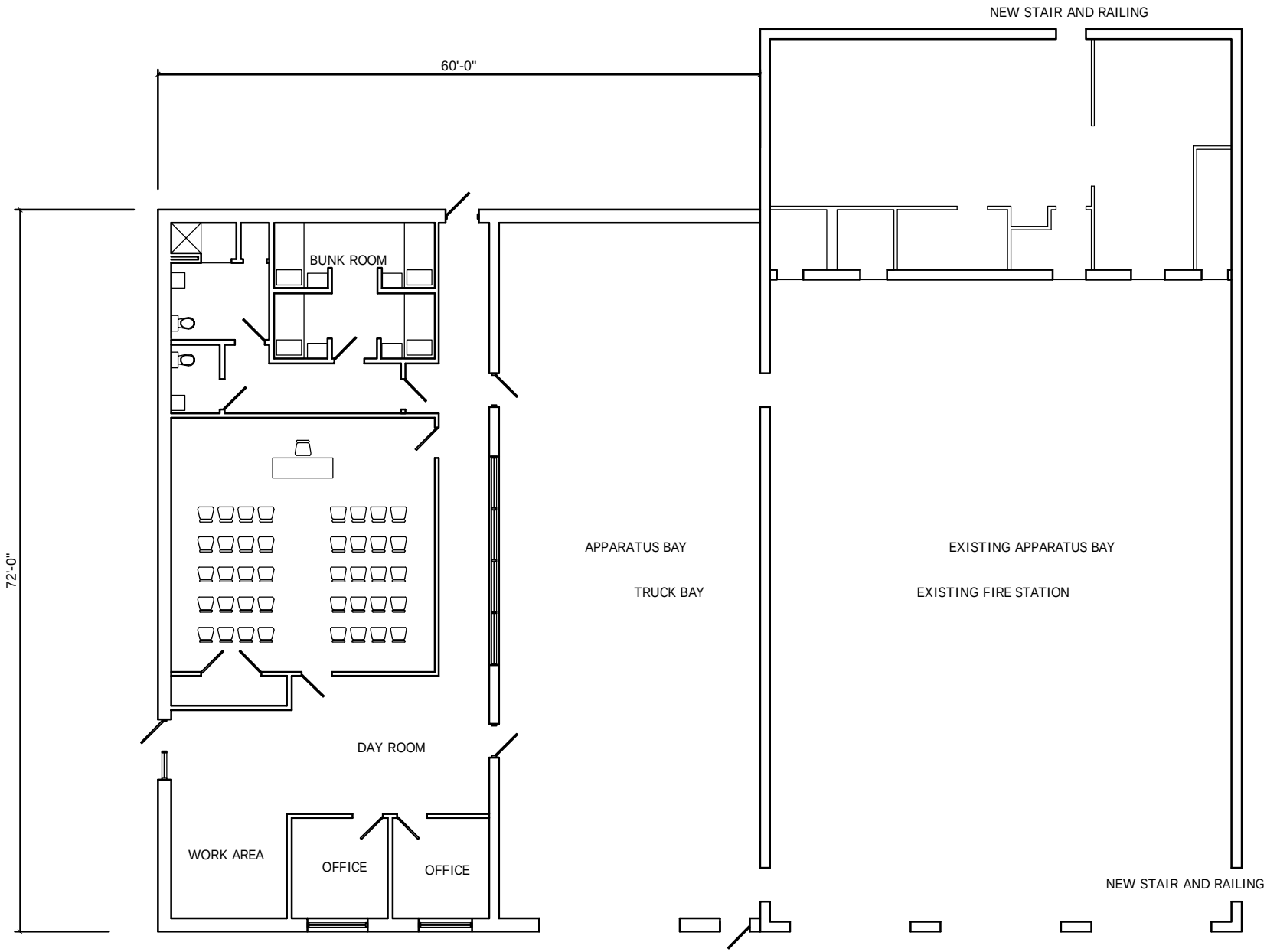

PRELIMINARY FLOOR PLAN

SCALE: 1/8" = 1'-0"

YANCEYVILLE FIRE DEPARTMENT

YANCEYVILLE FIRE DEPARTMENT